

FRONT ELEVATION
1/4" = 1'-0"

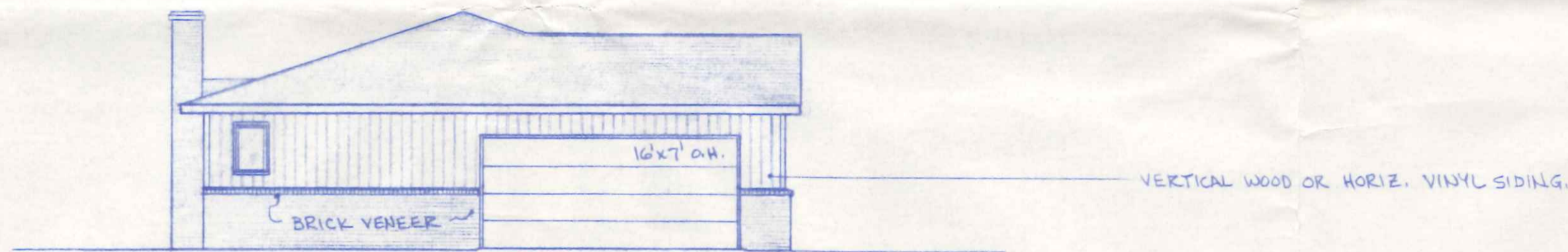

LEFT SIDE ELEVATION
1/8" = 1'-0"



RIGHT SIDE ELEVATION
1/8" = 1'-0"

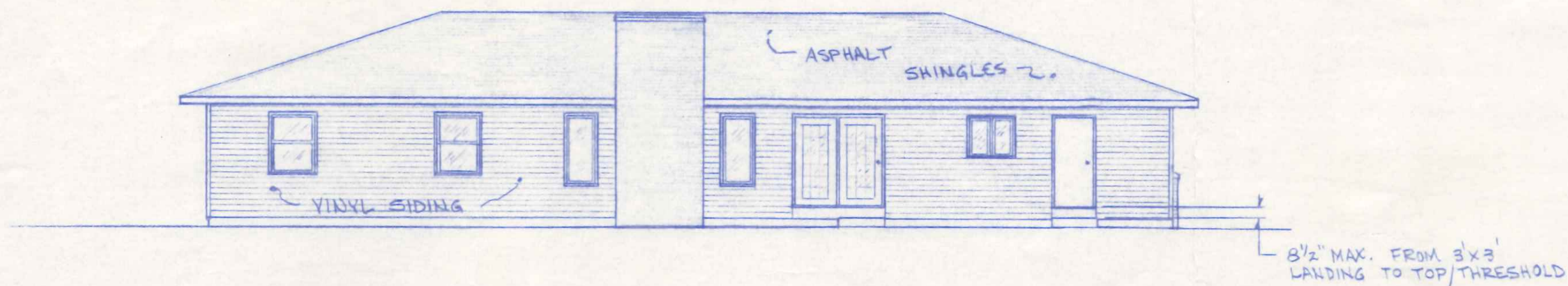

REAR ELEVATION
1/8" = 1'-0"

20 Lemans

BECK CONSTRUCTION CO.		
ELEVATIONS		
DWN: R.D.S.	PLAN NO. 228	SHEET
NOV. 1987		1 OF 4

REVISED 10/13/89 R.D.S.

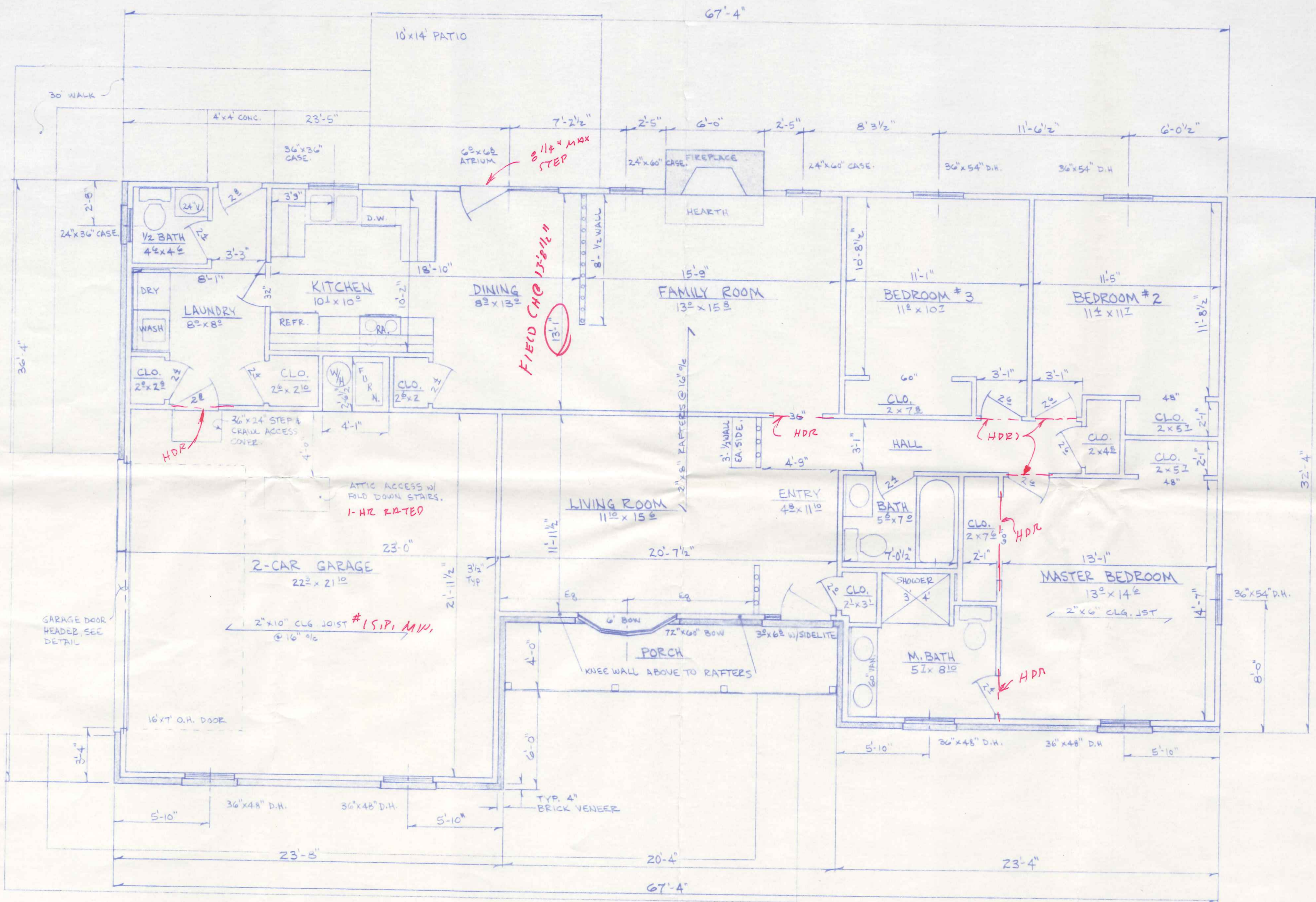

NOTES: 1. INTERIOR DIMENSIONS ARE TAKEN TO STUD LINE, EXTERIOR TO 1/2 FOUNDATION OR FACE/SHEATHING.
 2. HEADER SIZES AS FOLLOWS: (#2 SPF)
 INTERIOR - 2-2"x4", 0' to 4' SPAN
 2-2"x6", 4' to 6' "
 EXTERIOR - 2-2"x6", 0' to 5' "
 2-2"x8", 5' to 7' "
 OVER 7' AS NOTED.

AREA: 1614 SQ. FT. LIVING AREA
 537 " " GARAGE
 85 " " PORCH

BECK CONSTRUCTION CO.		
FLOOR PLAN		
DWN: R.D.S. NOV. 1987	PLAN NO. 228	SHEET 2 OF 3

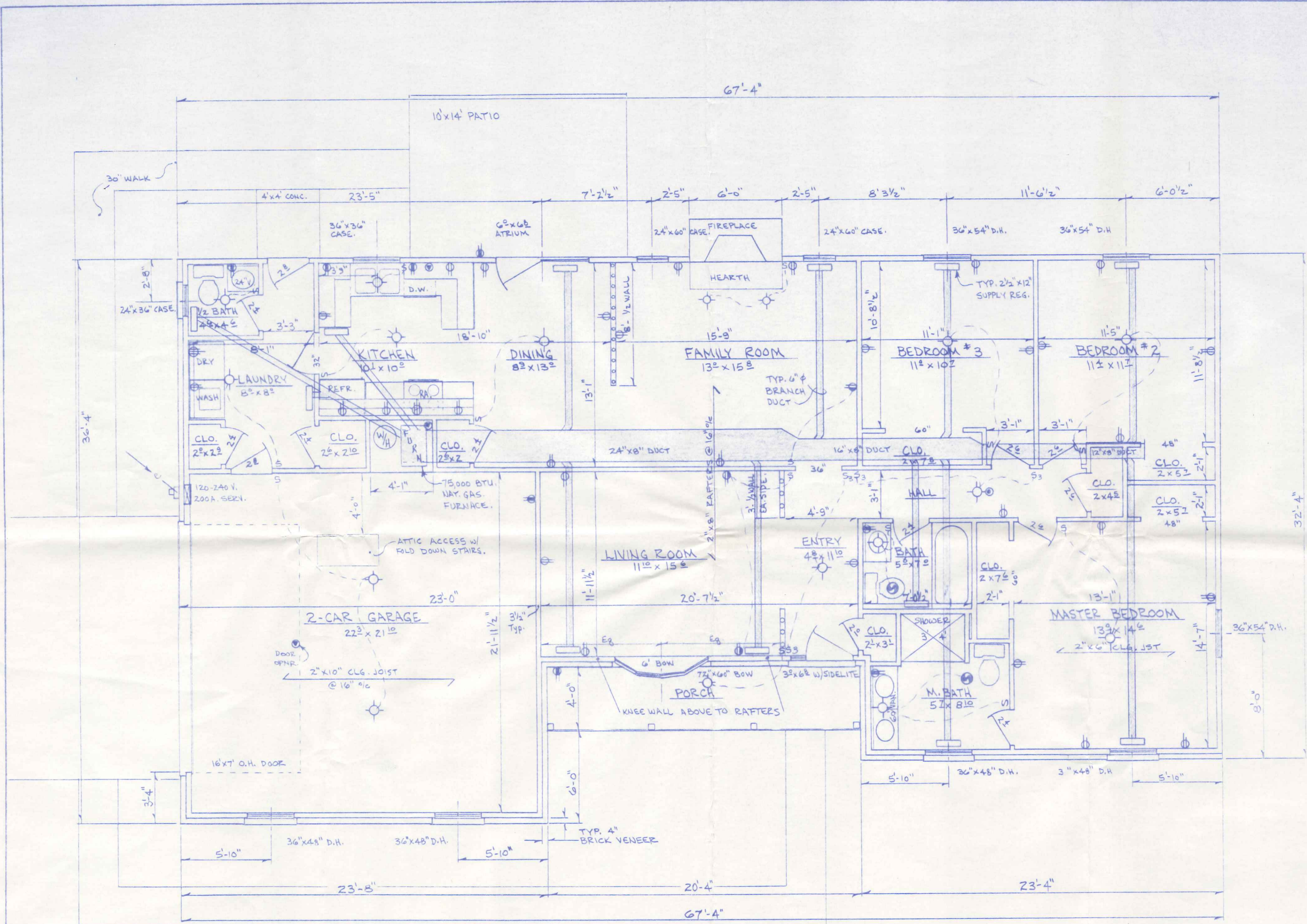

ELECTRIC LEGEND

- ⊖ = SWITCH
- ⊕ = 120 V. OUTLET
- ⊕ = 120 V. " (G.F.C.I.)
- ⊕ = LIGHT FIXTURE
- ⊕ = SMOKE DETECTOR
- ⊕ = SPECIAL OUTLET
- ⊕ = 240 V. OUTLET
- ⊕ = EXHAUST FAN (VENT TO OUTSIDE)
- ⊕ = 120 V. OUTLET (1/2 SWITCHED)

NOTES: 1. INTERIOR DIMENSIONS ARE TAKEN TO STUD LINE, EXTERIOR TO 0/S FOUNDATION OR FACE/SHEATHING.
 2. HEADER SIZES AS FOLLOWS: (#2 SPF)
 INTERIOR - 2-2"x4", 0'to4' SPAN
 2-2"x6", 4'to6' "
 EXTERIOR - 2-2"x6", 0'to5' "
 2-2"x8", 5'to7' "
 OVER 7' AS NOTED.

AREA: 1614 SQ. FT. LIVING AREA
 537 " " GARAGE
 85 " " PORCH

BECK CONSTRUCTION CO.	
ELECTRICAL & HEATING	FLOOR PLAN
DWN: R.D.S. NOV. 1987	PLAN NO. 228
	SHEET 3 OF 3

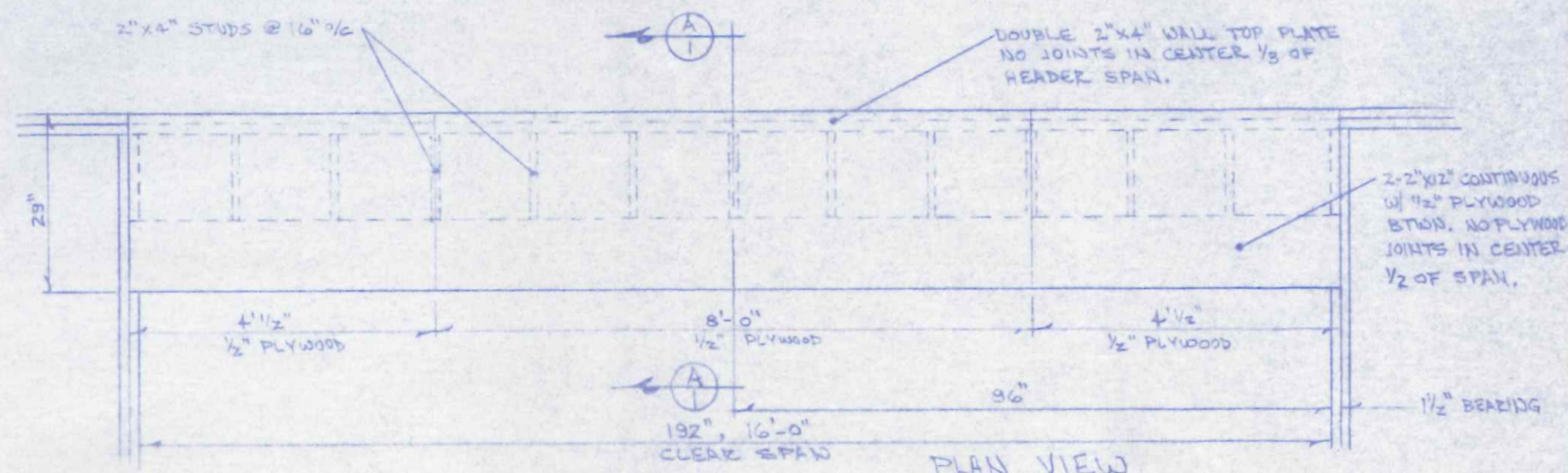

PLAN VIEW
1/2" = 1'-0"

ASSUMED LOADS: 30#/FT² ROOF, LIVE & DEAD
30#/FT² CEILING, " "
60#/FT² TOTAL w/ 11'-0" TRIBUTARY LOAD, MAX

LUMBER DESIGN VALUES:
FIBER STRESS, 1400 PSI, MIN.
MODULUS "E", 1,400,000 PSI, MIN.

16' GARAGE DOOR HEADER

Richard F. Bertz
RICHARD F. BERTZ, P.E.

THIS DRAWING IS THE PROPERTY OF HANCOCK BROS. & SONS, INC. AND SHALL NOT BE USED WITHOUT THEIR PERMISSION.

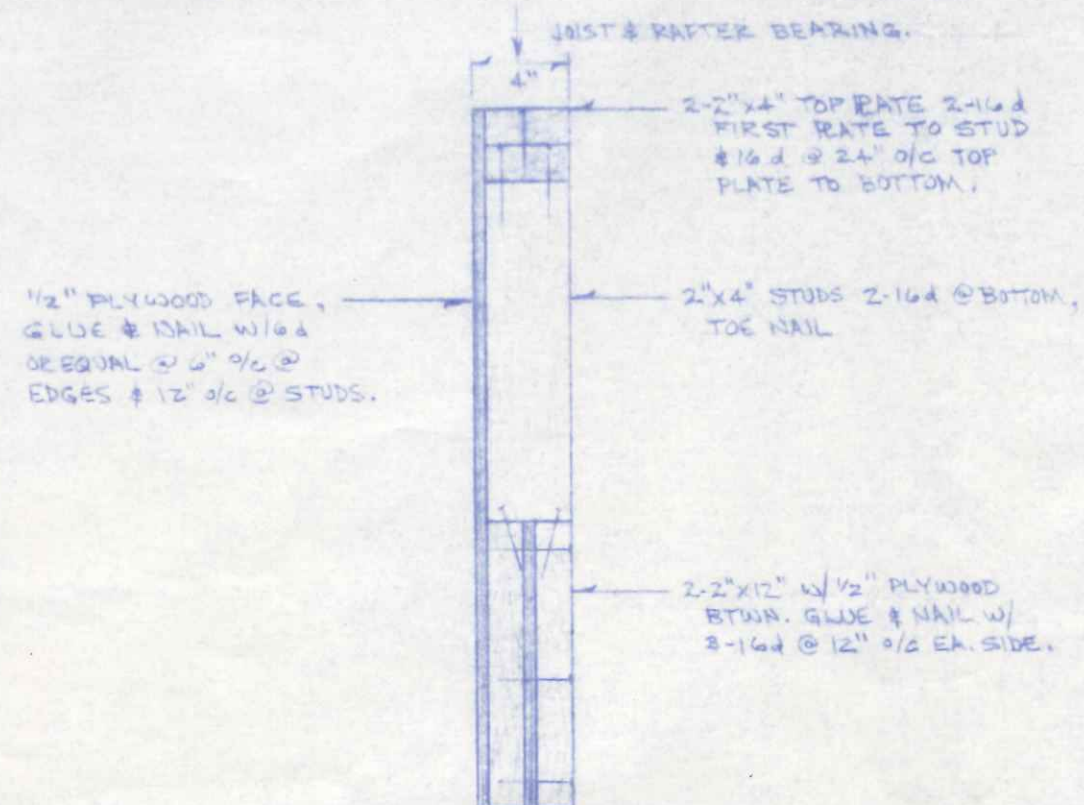

SECTION A-1
1/2" = 1'-0"

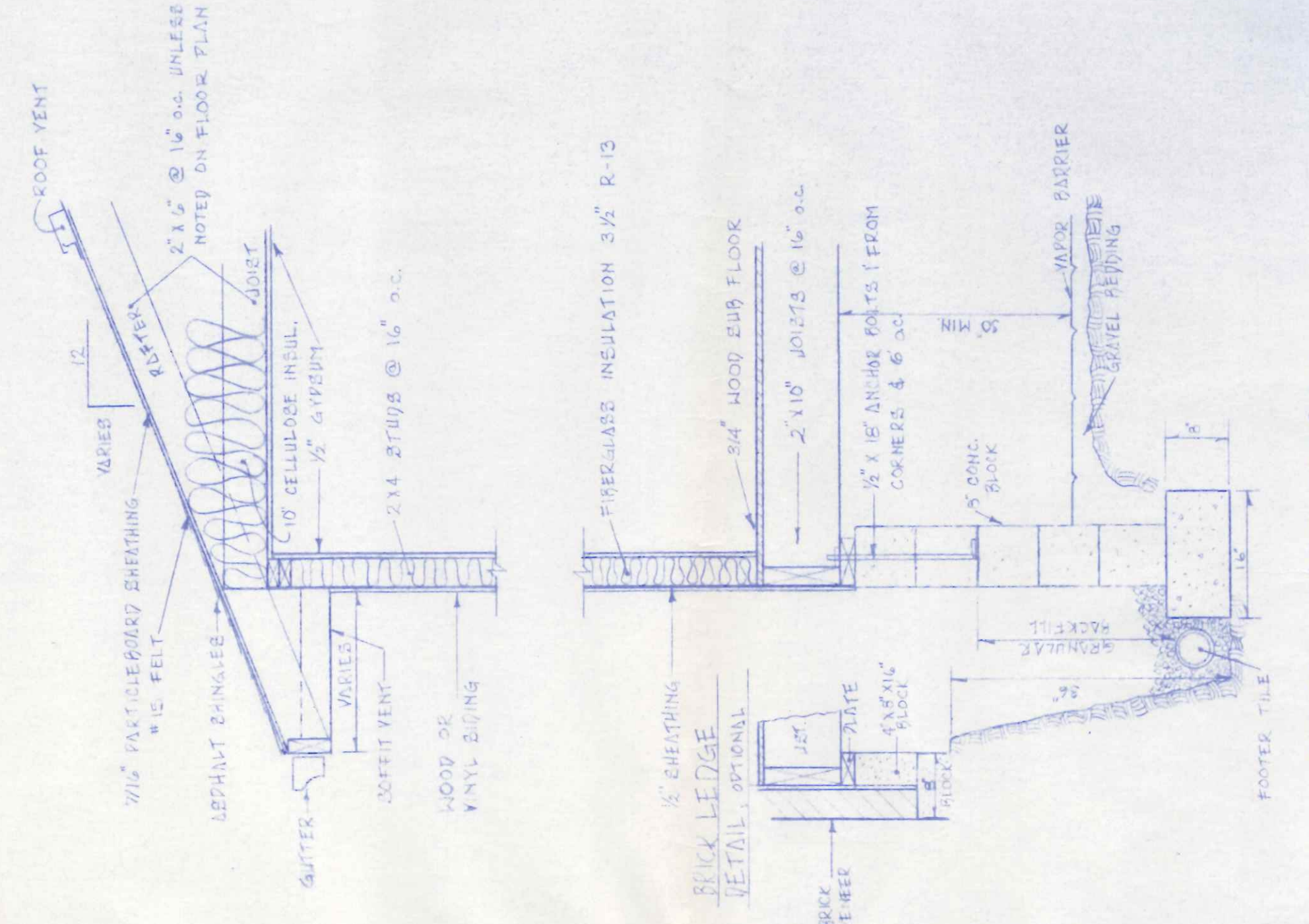

TYPICAL CROSS-SECTION
3/4" = 1'-0"

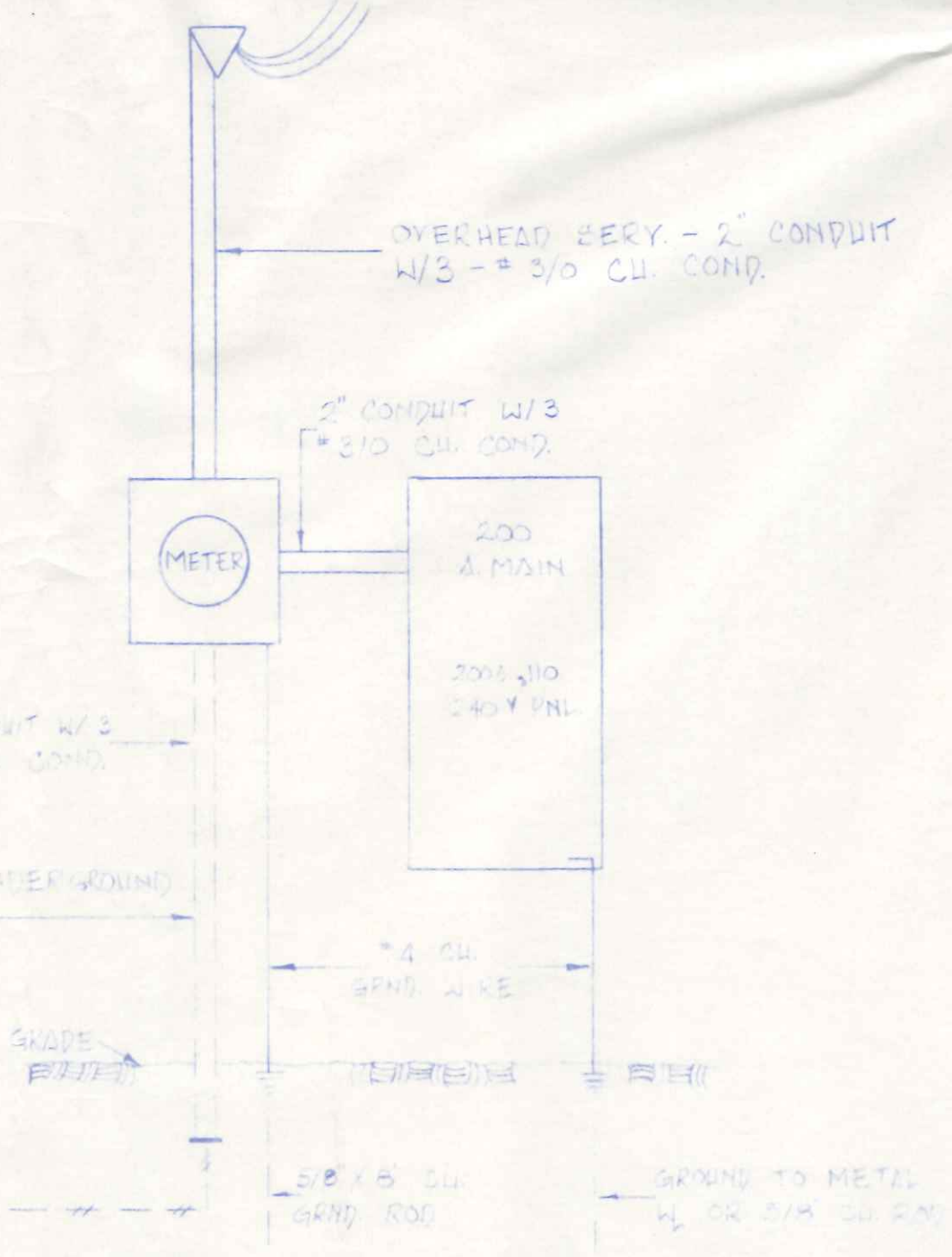

ELECTRICAL RISER DIAGRAM

NO SCALE

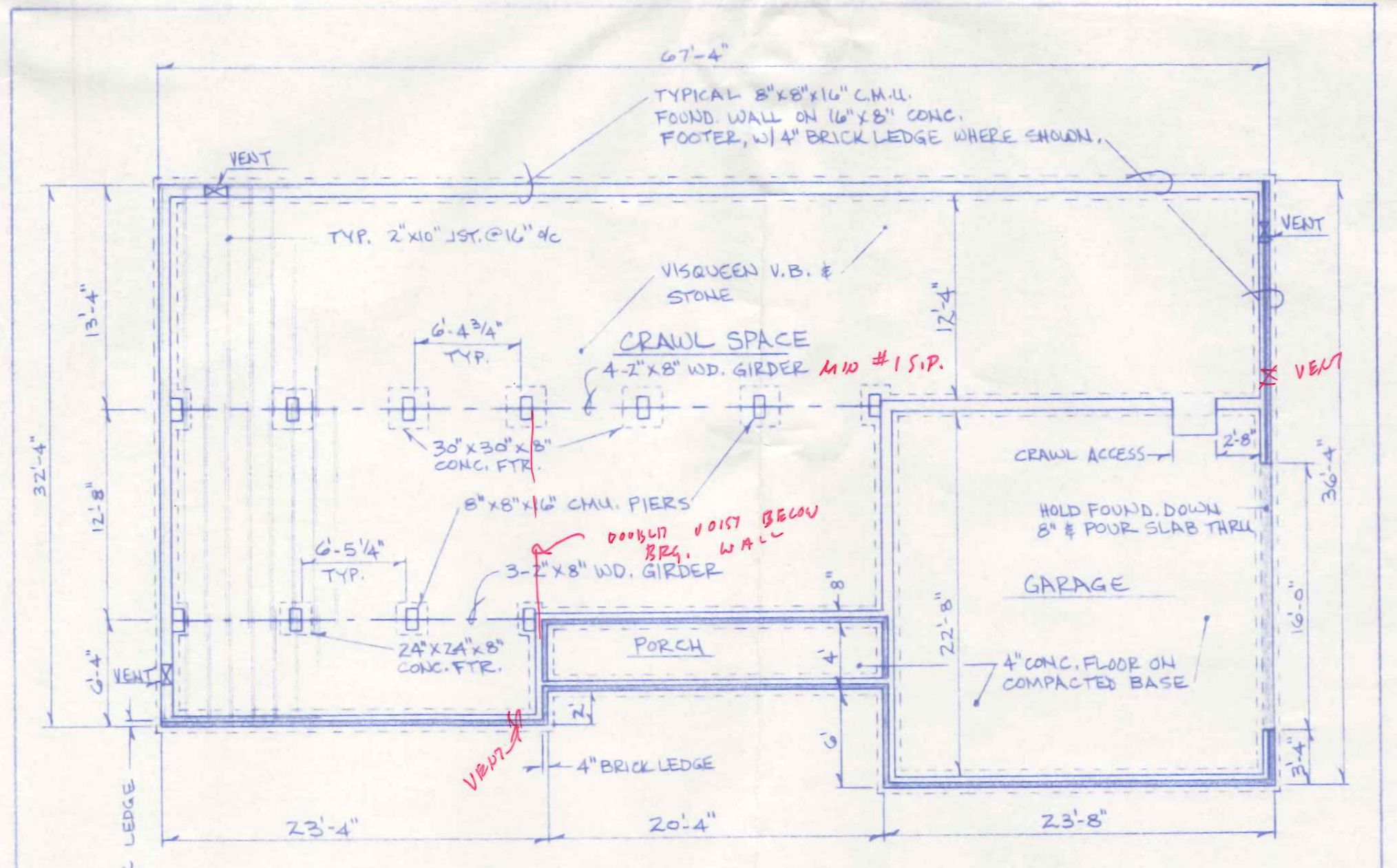

FOUNDATION PLAN
1/8" = 1'-0"

BECK CONSTRUCTION CO.
PLAN # 228, REVERSED
CRAWL SPACE ONLY,
BRICK TWO SIDES.

OCT, 1989

R.D.S.